

Opening of School Assembly

ROBERT MORGAN EDUCATIONAL CENTER

2023 - 2024



Mr. Kenneth L. Williams
Principal



Ms. Jennifer Brill
Vice Principal



Mr. Ricardo Blanco
Assistant Principal

Agenda

- ▶ Welcome/ Principal's Address – Mr. Williams
- ▶ Uniform/Discipline/Attendance – Mr. Blanco
- ▶ Transportation/Lunch – Ms. Brill
- ▶ Student Parking – Mr. Justice
- ▶ Student Services – Ms. Radcliff and Ms. Plasencia
- ▶ Testing – Dr. Ferguson
- ▶ Activities – Ms. Ojeda



Principal's Address

MR. WILLIAMS



Uniform & Discipline

MR. BLANCO

Dress Code

Leggings, shorts, skirts
are not part of the
RMEC dress code

Articles of Clothing	Requirements
Shirt/Tops	Polo style shirt and school/college spirit shirt (limited days). A long or short sleeved solid color polo style with a collar. Acceptable colors are burgundy, gold, and black. In lieu of a collared polo shirt, college shirts can be worn on MONDAYS and school spirit shirts (club, academy, pirate, etc.) may be worn on FRIDAYS only. No midriff, see-through, or sheer shirts.
Pants/Bottoms	Solid color fitted full length pants must be worn at the waist and may not drag on the floor. Pants may not have any embellishments, embroidery, patches, rips and/or holes of any size irrespective of leggings worn underneath. No leggings, tights and/or track pants are allowed. Acceptable colors are limited to black, khaki, and blue (for denim) only. No skirts or dresses unless Business attire on designated days. No skorts.
Undershirts	Solid color t-shirts long sleeved undershirts may be worn underneath with the approved collared polo uniform short. Acceptable colors include burgundy, gold, black, and white.
Scrubs	Teal and blue scrubs (tops & bottoms) are permitted only for students enrolled in the Health Science academy.
Outerwear	Sweatshirts, sweaters, jackets, and hoodies may be worn over the approved school uniform. If this item has a hoodie, it is not allowed to be worn on the students' head during school. All outerwear is subject to school approval and must refrain from disrupting the learning environment with inappropriate or vulgar expressions.
Shoes	Sneakers or other completely closed shoes. No sandals, crocs, open toe shoes, or strapless shoes. Acceptable colors: Any
ID Badge	School issued ID badge. MDCPS School ID badges must be clearly visible at all times.

ROBERT MORGAN EDUCATIONAL CENTER

Uniform/Dress Code

DO'S



POLO SHIRTS with Collar
Gold, Black or Burgundy



PANTS

Acceptable colors are black, khaki, and blue (for denim) only.

Approved RMEC joggers - PTSA

Approved RMEC Merchandise - PTSA

Closed Toe Shoes

RMEC Student Issued ID



College Shirt - (Monday's ONLY)
Spirit Days - (Friday's ONLY)
RMEC Club Shirts

ROBERT MORGAN EDUCATIONAL CENTER

Uniform/Dress Code

DONT'S

NO RIPPED JEANS



NO LEGGINGS, NO ATHLETIC PANTS,
SWEATS

NO CROCS, NO SANDALS OR SLIDES



NO SHORTS



NO MIDRIFF SEE- THROUGH, CUT OFF,
OR SHEER SHIRTS

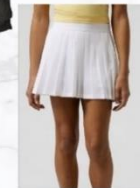

NO SKORTS



DRESS LIKE A RMEC PIRATE

Avast Ye!

Ship Shirts



\$15

ORDER TODAY

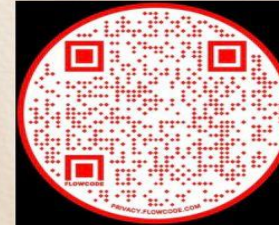

Spirit Shirts

\$15



Hoodies

\$25



LONG SLEEVE SHIRT



\$25

Long Sleeve
Shirts



Sweatpants

\$25

Attendance

- ▶ A student who has **ten (10) or more cumulative absences (excused/unexcused)** will not be allowed to participate in interscholastic competitions or performances for the remainder of the school year. (outdoor suspension is counted as an absence)
- ▶ You may not be **signed out early more than 10 times** in a school year to participate in activities
- ▶ A student who has **twenty (20) or more cumulative tardies (excused/unexcused)** will not be allowed to participate in interscholastic competitions or performances for the remainder of the school year.

Attendance Con't...

- ▶ ITS has configured resource mailboxes for all locations. The attendance email address for RMEC is 7371attendance@dadeschools.net
- ▶ Absences shall be reported to the student's school by the parent no later than three (3) days from the date of the absence.
- ▶ To report an absence, parents may do so electronically by emailing a statement of the cause for such absence directly to the school's attendance email address.
- ▶ The email should include:
- ▶ **SUBJECT LINE (ADMIT)**
- ▶ **BODY: the Student's Full Name, Identification Number, Date of Absence, and the Reason for the absence. (Evidence Attached as Appropriate)**
- ▶ **Email is to report absences (Admit), not for attendance corrections or anything else...**
- ▶ **Parent needs only to email once.**

Tardy Procedures

- ▶ **UNEXCUSED TARDY** 7:16 AM - 8:00 AM (Report to Cafeteria)
- ▶ After 8:00 AM Report to Attendance Office
- ▶ If student needs to excuse a tardy @ anytime they need to report to attendance office with parent/guardian.
- ▶ Students may not report tardy to class without a pass, regardless excuse or unexcused

OF TARDIES OUTCOMES

- ▶ 1 Verbal Warning
- ▶ 2 Verbal Warning/Parent Contact (Phone)
- ▶ 3 - 5 Detention (for every tardy) 6 Parent Conference / Attendance Contract
- ▶ 7-10 Indoor Suspension 1 day (for every Tardy)
- ▶ 10+ 1 day Student Success Center/Counselor Intervention

Tardy Procedures Cont'd...

Reasons for excused tardies are:

- Doctor's Appointment
- Court Appearance
- Car Accident
- Parent/Guardian must accompany student to the Attendance office.

Student ID's

- ▶ Student IDs must be worn at all times.
- ▶ Replacement IDs are \$2, replacement lanyards are \$5 can be purchased via OSP.

Safety and Security

- ▶ In each classroom, be aware of the SAFETY ZONE
- ▶ Do not leave a classroom without an official yellow pass
- ▶ Do not leave class early for lunch or at dismissal
- ▶ During PE secure all items inside your locker
- ▶ We are not responsible for cell phones, you need to secure them
- ▶ Vaping – if you are caught with a vaping device its considered a controlled substance and you will be suspended
- ▶ Zero tolerance for harassment and bullying
- ▶ Zero tolerance for fighting = suspension & possible withdrawal from RMEC



Transportation and Lunch

MS. JENNIFER BRILL

Transportation

▪ School Bus

- Transportation is a privilege NOT a right.
- It is an extension of the school.
- 'Space' Available Passes are limited.
- Three primary routes, 3###, 5###, 7###
- 3### is located on the South Campus
- 5###, 7### on the North Campus
- **Find Your Bus**

Cafeteria

- ▶ No skipping or reserving spaces for friends.
- ▶ No skipping the line for a la carte (cookies, chips, etc.)
- ▶ Eat in the designated areas.
- ▶ Clean up after yourself... no maid service!
- ▶ Line closes before the bell.
- ▶ No outside food delivery (**breaching campus security**)
i.e., Uber Eats, Pizza, soda (glass) bottles, etc.
- ▶ Parental drop off must be checked in to student services and released during lunch.

Student Parking – Mr. Justice

- ▶ Student parking is behind Automotive
- ▶ No parking in central receiving (Honda PACT)
- ▶ No Parking in welding and automotive.
- ▶ No parking behind the gym, across from the PE field, or teaching parking
- ▶ One line for exiting the parking lot via South Campus.
- ▶ **STUDENT DECALS ARE REQUIRED -\$10.00 for Decals**

A red octagonal sign with a black border, containing white text.

**Decals will
be
enforced
beginning
October 1st**



ROBERT MORGAN EDUCATIONAL CENTER

THE FOLLOWING ITEMS CAN BE PURCHASED ON OSP:
REPLACEMENT ID'S, LANYARDS, AND STUDENT PARKING DECALS.
ALL ITEMS ARE NON-REFUNDABLE.

BEFORE PURCHASING A DECAL YOU MUST HAVE THE FOLLOWING:
A COMPLETED PARKING APPLICATION
(CHECK YOUR EMAIL FOR THE LINK)
COPY OF VEHICLE REGISTRATION
COPY OF CURRENT INSURANCE (MUST LIST THE VEHICLE)
COPY OF FLORIDA DRIVER'S LICENSE (NOT A LEARNER'S PERMIT)

ITEMS CAN BE PICKED UP FROM THE SECURITY OFFICE.
(BRING YOUR PAID RECEIPT)

BETWEEN 2ND AND 4TH PERIOD EVEN DAYS
AND

BETWEEN 1ST AND 3RD ON ODD DAYS.

IF YOU HAVE ANY QUESTIONS, PLEASE EMAIL
MS. OJEDA AT NOJEDA@DADESCHOOLS.NET



MR. JUSTICE
RMEC ITEMS
FOR SALE
VIA OSP 9/1/23



Student Services

MS. RADCLIFF AND
MS. PLASENCIA

Know Your Counselor

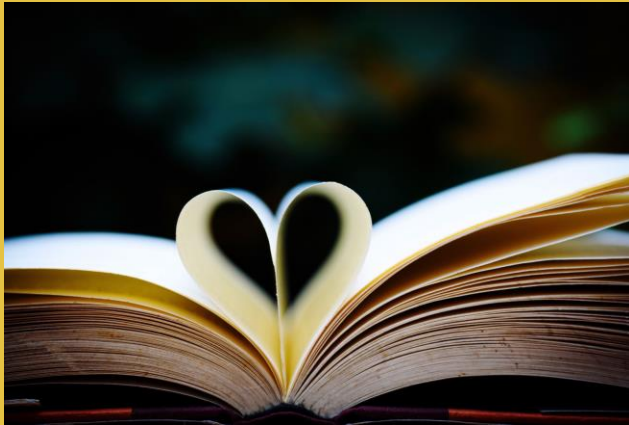

- ▶ Ms. Radcliff - Engineering
- ▶ Ms. Almeida- Digital Media Technology
- ▶ Ms. Marshall - Entrepreneurship
- ▶ Ms. Santerre- Health Science (Grade 9-11), Visual and Performing Arts
- ▶ Ms. Plasencia- Health Science (Grade 12)
 - ▶ College Assistance (CAP)

See your counselor:

- ▶ Before or after school
- ▶ During lunch
- ▶ Contact via email

Mental Health Support Services

- ▶ *Ms. Duarte*
- ▶ *Ms. Diaz*
- ▶ If you are in need, please seek assistance for mental health support by meeting with your counselor or Ms. Duarte.

Graduation Requirements

Grad Track

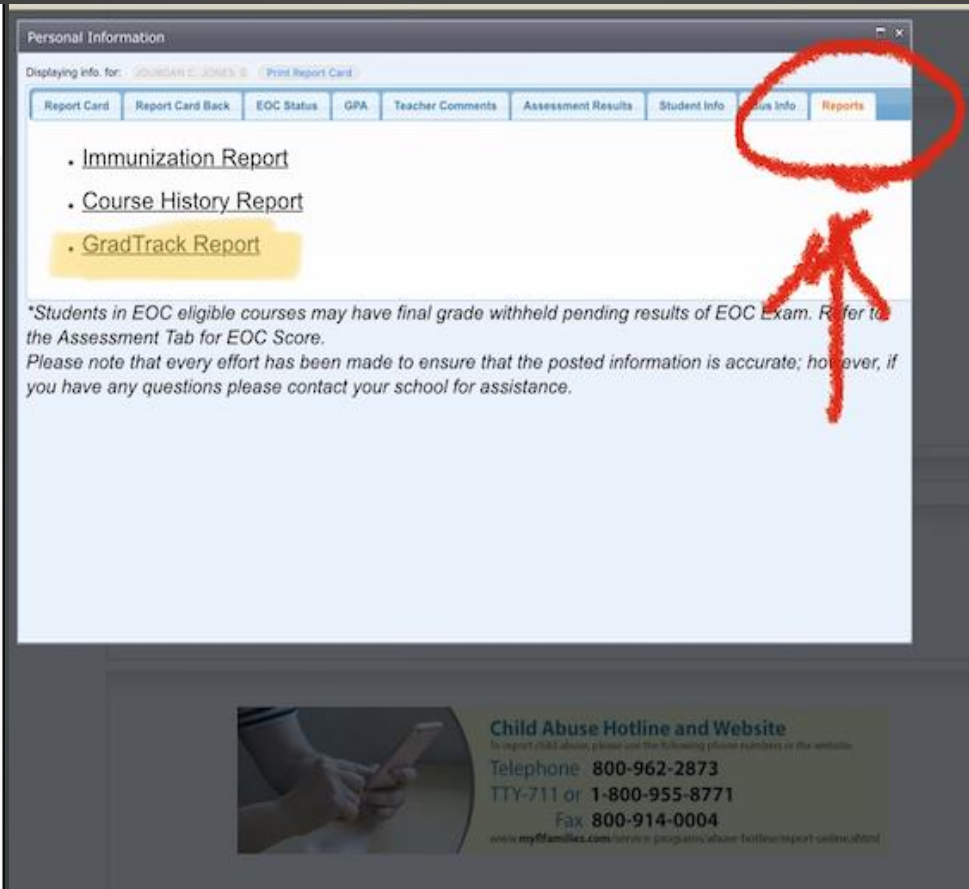
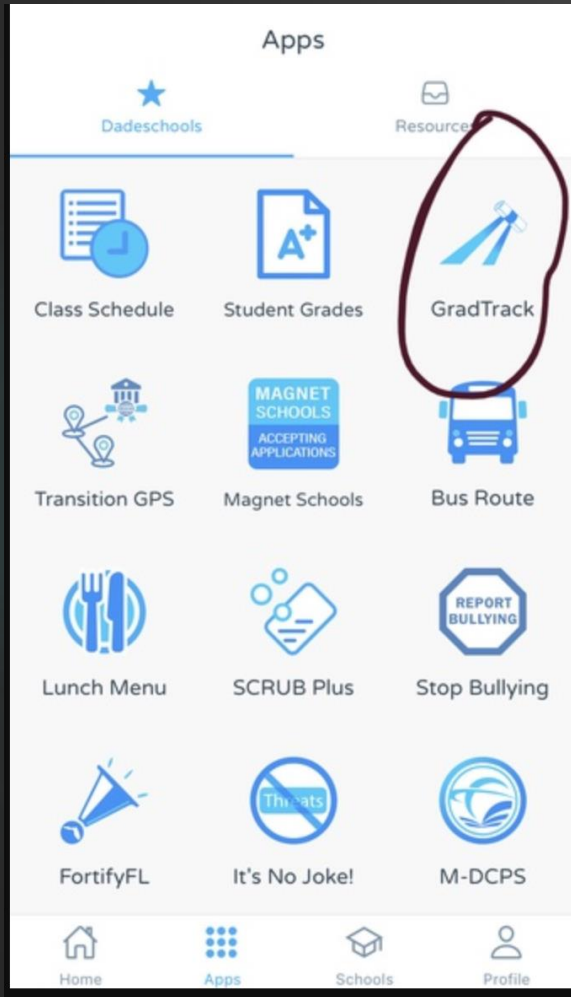

Resources

- ▶ [FLDOE Graduation Requirements for Statewide Assessments](#)
- ▶ [Standard Diploma Requirements](#)

Graduation Requirements

FLDOE Graduation Requirements

4 credits of English

4 credits of Math (must include Algebra 1 & Geometry)

3 credits of Science (must include Biology)

3 credits of Social Studies (World History, US History & Government/Economics)

1 full credit of PE

1 full credit of a Fine Art

8 Electives to fulfill a total of 24 credits

2.0 minimum unweighted GPA

Pass the FSA ELA & Algebra 1 EOC

100 hours of community service due by December of senior year

Scholar & Merit Diploma Options

- ▶ Scholar Diploma Designation
- ▶ In addition to meeting the 24-credit standard high school diploma requirements, a student must
- ▶ Earn 1 credit in Algebra II;
- ▶ Earn 1 credit in Statistics or an equally rigorous mathematics course;
- ▶ Pass the Biology I EOC;
- ▶ Earn 1 credit in Chemistry or Physics;
- ▶ Earn 1 credit in a course equally rigorous to Chemistry or Physics;
- ▶ Pass the U.S. History EOC;
- ▶ Earn 2 credits in the same World Language;
- ▶ Earn at least 1 credit in AP, IB, AICE or a dual enrollment course.
- ▶ A student is exempt from the Biology I or U.S. History assessment if the student is enrolled in an AP, IB or AICE Biology I or U.S. History course and the student
 - ▶ Takes the respective AP, IB or AICE assessment; and
 - ▶ Earns the minimum score to earn college credit.

Merit Diploma Designation

- ▶ Meet the standard high school diploma requirements
- ▶ Attain one or more industry certifications from the list established (per s. 1003.492, F.S.)

FLVS Course Registration

- ▶ Self-register by requesting a course on your FLVS account at FLVS.net
- ▶ Counselor does not register you, only approves the course
- ▶ Graduation Requirement – one course (ex: PE, foreign language)

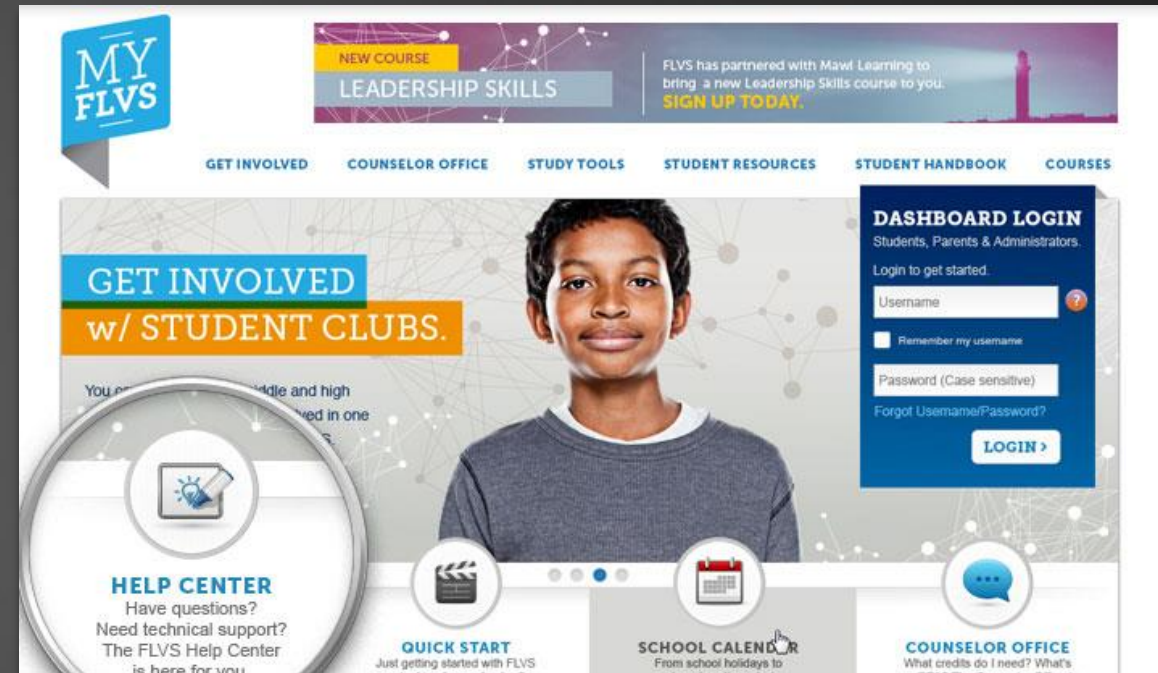

2H – Course Recovery

- ▶ If you have failed a core course, you need to recover the course through 2H fall term.
- ▶ Fall term begins September 12th



THE ROAD TO A
SUCCESSFUL FUTURE
BEGINS HERE!

**ADULT
EDUCATION**

Dual Enrollment

- 3.0 minimum unweighted GPA
 - College Readiness Scores
- Will start your permanent college transcript

FIU



<http://www.fiu.edu/>

Miami-Dade College



<http://www.mdc.edu/>

PSAT

Testing Starts in October

- ▶ 9th & 11th grade optional (highly recommended)
- ▶ 10th grade mandatory
- ▶ Scholarship Opportunities
- ▶ College Planning Resource
- ▶ SAT Practice
- ▶ Khan Academy – personalized study guides based off test scores
- ▶ Deadline to register 9/15, \$10

Complete the Suite

The SAT Suite of Assessments reflects what students are already learning in class and provides benchmarks for assessing students' progress as they enter and move through high school. The tests share a common score scale, making it easier to measure growth.

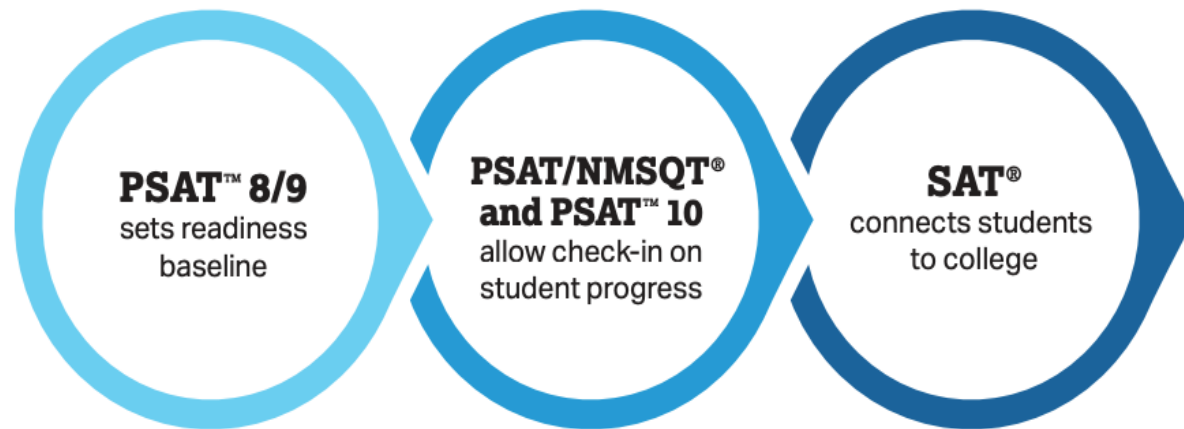

CAP Program

SCOIR

Your College Search Starts Here

- Every Student **MUST** have a SCOIR Account!!
 - Upcoming SCOIR presentations via English class
- *Check your dadeschools email for the SCOIR invitation!

- ▶ College Assistance/College Fair
- ▶ PSAT Testing
- ▶ SAT/Act Testing
- ▶ **High School Success Tips**
 - ▶ Be Prepared & Do your BEST!
 - ▶ Keep your GPA UP NOW!!
 - ▶ View requirements on GradTrack.
 - ▶ Join Clubs, Sports, Volunteer Opportunities.
 - ▶ Consider Challenging courses.
 - ▶ Check SCOIR for scholarship opportunities.



► Understanding why grades really matter for college admission

[illegible]

T	COURSE#	COURSE TITLE	SUBJECT	CRSE	G	A	O	CREDIT
			AREA	FLAG	R	C	N	ATT./EARN
1	1501300	Personal Fit	PE	A	Z	N	0.50	0.50
2	1501310	Fit Lifestyle Design	PE	A	Z	N	0.50	0.50
3	1001310	English 1		B	Z	N	1.00	1.00
3	1200310	Algebra 1	AL	B	A	N	1.00	1.00
3	2000320	Biology 1 Hon	BI	H	B	Z	1.00	1.00
3	2109320	World History Honor	WH	H	B	Z	1.00	1.00
3	8417100	Health Sci A & P	EQ	H	B	Z	1.00	1.00
CREDIT, TERM:							6.00	6.00

High school courses from 8th grade

Freshman Year

CAP Program

► When you apply to college in the fall of your senior year, you are applying with just Freshman, Sophomore, and junior year grades/GPA!

DISTRICT: 13 SCHOOL: 7371 NO COURSES TAKEN
YEAR: 2016-2017 GRADE LEVEL: NA

2016-2017 ANNUAL DAYS-PRESENT: 168 ABSENT: 10
SUMMER TERMS DAYS-PRESENT: 0 ABSENT: 0
ACADEMICALLY PROMOTED

DISTRICT: 13 SCHOOL: 7371 NO COURSES TAKEN
YEAR: 2017-2018 GRADE LEVEL: NA

2017-2018 ANNUAL DAYS-PRESENT: 166 ABSENT: 7
SUMMER TERMS DAYS-PRESENT: 0 ABSENT: 0
ACADEMICALLY PROMOTED

DISTRICT: 13 SCHOOL: 5006 EVERGLADES PREPARATORY AC
YEAR: 2018-2019 GRADE LEVEL: 08

T	COURSE#	COURSE TITLE	AREA	FLAG	R	C	N	ATT./EARN
3	2003320	Physical Sci Hon	EQ	H9	C	Z	N	1.00 1.00
						CREDIT, TERM:	1.00 1.00	

2018-2019 ANNUAL DAYS-PRESENT: 167 ABSENT: 13
SUMMER TERMS DAYS-PRESENT: 0 ABSENT: 0
ACADEMICALLY PROMOTED

DISTRICT: 13 SCHOOL: 7371 ROBERT MORGAN EDUCATIONAL
YEAR: 2019-2020 GRADE LEVEL: 09

T	COURSE#	COURSE TITLE	AREA	FLAG	R	C	N	ATT./EARN
1	1501300	Personal Fit	PE		A	Z	N	0.50 0.50
2	1501310	Fit Lifestyle Desig	PE		A	Z	N	0.50 0.50
3	1001310	English 1	EN		B	Z	N	1.00 1.00
3	1200310	Algebra 1	Al		B	A	N	1.00 1.00
3	2000320	Biology 1 Hon	BI	H	B	Z	N	1.00 1.00
3	2109320	World History Honor	WH	H	B	Z	N	1.00 1.00
3	8417100	Health Sci A & P	EQ	H	B	Z	N	1.00 1.00
						CREDIT, TERM:	6.00 6.00	

2019-2020 ANNUAL DAYS-PRESENT: 173 ABSENT: 4
SUMMER TERMS DAYS-PRESENT: 0 ABSENT: 0
ACADEMICALLY PROMOTED

DISTRICT: 13 SCHOOL: 7371 ROBERT MORGAN EDUCATIONAL
YEAR: 2020-2021 GRADE LEVEL: 10

T	COURSE#	COURSE TITLE	AREA	FLAG	R	C	N	ATT./EARN
1	0708340	Spanish 1	FL		A	Z	Y	0.50 0.50
1	2107300	Psychology 1	EL		B	Z	N	0.50 0.50
2	0708340	Spanish 1	FL		A	Z	Y	0.50 0.50
2	2107310	Psychology 2	EL	Y	B	Z	N	0.50 0.50
3	1001340	English 2	EN		A	Z	N	1.00 1.00
3	1206310	Geometry	GE		C	B	N	1.00 1.00
3	2001340	Environ Science	EQ		B	Z	N	1.00 1.00
3	8417110	Health Science Foun	VO	H	B	Z	N	1.00 1.00
						CREDIT, TERM:	6.00 6.00	

2020-2021 ANNUAL DAYS-PRESENT: 165 ABSENT: 9
SUMMER TERMS DAYS-PRESENT: 0 ABSENT: 0
ACADEMICALLY PROMOTED

DISTRICT: 71 SCHOOL: 0600 FLVS PART TIME 9-12
YEAR: 2021-2022 GRADE LEVEL: 11

T	COURSE#	COURSE TITLE	AREA	FLAG	R	C	N	ATT./EARN
1	0708350	Spanish 2	FL	T	A	Z	Y	0.50 0.50
1	1300340	Music of the World	PF	T	A	Z	Y	0.50 0.50
1	1300340	Music of the World	PF	T	A	Z	Y	0.50 0.50

DISTRICT: 13 SCHOOL: 8911 ROBERT MORGAN ED CTR & TE
YEAR: 2021-2022 GRADE LEVEL: 11

T	COURSE#	COURSE TITLE	AREA	FLAG	R	C	N	ATT./EARN
1	MEA0521	Phlebotomist, MA	VO		A	Z	N	0.50 0.50
2	MEA0543	EKG Aide, MA	VO		B	Z	N	0.50 0.50

DISTRICT: 13 SCHOOL: 7371 ROBERT MORGAN EDUCATIONAL
YEAR: 2021-2022 GRADE LEVEL: 11

T	COURSE#	COURSE TITLE	AREA	FLAG	R	C	N	ATT./EARN
3	1001420	Adv Pl Eng Lang Com	EN		B	Z	N	1.00 1.00
3	1200330	Algebra 2	MA		A	Z	N	1.00 1.00
3	1700500	AP CAPSTONE SEMINAR	EL		A	Z	N	1.00 1.00
3	2003350	Chemistry 1 Hon	EQ	H	B	Z	N	1.00 1.00
3	2100320	U.S. History Honors	AH	H	A	A	N	1.00 1.00
						CREDIT, TERM:	7.50 7.50	

2021-2022 ANNUAL DAYS-PRESENT: 165 ABSENT: 15
SUMMER TERMS DAYS-PRESENT: 0 ABSENT: 0

Fall of Senior Year

Page 2: Senior year Courses in Progress!

TO - DISTRICT: 13 MIAMI-DADE SCHOOL DISTRICT SCHOOL: 7371 COURSE IN PROGRESS FILE: SRTS1219
GRADE LEVEL: 12 PREPARED DATE: 10/07/2022 CURRENT DISTRICT: 13 MIAMI-DADE SCHOOL PAGE 2
FL STUDENT ID: [REDACTED] SSN: [REDACTED] CURRENT SCHOOL: 7371 ROBERT MORGAN EDUCATIONAL
(305) 253-9920
LEGAL NAME: [REDACTED]

COURSE IN PROGRESS, DISTRICT: 13 SCHOOL: 7371 ROBERT MORGAN EDUCATIONAL YEAR: 2022-2023 GRADE LVL: 12

NUMBER OF WEEKS IN EACH GRADING PERIOD: 09

									-1ST GRADING BLOCK-					-2ND GRADING BLOCK-					
									1ST	2ND	3RD		1ST	2ND	3RD				
									09	09	09	EXM	CUM		09	09	09	EXM	CUM
T	COURSE#	COURSE TITLE	SUBJECT AREA	CRSE FLAG	A C N	O ATT./EARN	CREDIT HRS	CRSE ABSENCE	WKS	WKS	WKS	GRD	GRD		WKS	WKS	WKS	GRD	GRD
1	2106320	US Govt Honors	AG	HP	Z N	0.50 0.00	33	0											
2	2102345	ECON FIN LIT HON	EC	HP	Z N	0.50 0.00	0	0											
3	1001430	Adv Pl Eng Lit Comp	EN	P	Z N	1.00 0.00	33	0											
3	1200710	MATH COLL ALGEBRA	MA	P	Z N	1.00 0.00	33	0											
3	1700510	AP CAPSTONE RESEARCH	EL	P	Z N	1.00 0.00	33	0											

COURSE IN PROGRESS, DISTRICT: 13 SCHOOL: 8911 ROBERT MORGAN ED CTR & TE YEAR: 2022-2023 GRADE LVL: 12

NUMBER OF WEEKS IN EACH GRADING PERIOD: 09

	SUBJECT	CRSE	A	O	CREDIT	CRSE	COURSE	-1ST GRADING BLOCK-	-2ND GRADING BLOCK-
T COURSE#	COURSE TITLE	AREA	FLAG	C N	ATT./EARN	HRS	ABSENCE	1ST 2ND 3RD 09 09 09 EXM CUM	1ST 2ND 3RD 09 09 09 EXM CUM
								WKS WKS WKS GRD GRD	WKS WKS WKS GRD GRD
3 MEA0002	INTRO TO MED ASSIST	VO P	Z N		1.00 0.00	33	0		
3 MEA0581	CLINICAL ASSISTING	VO P	Z N		1.00 0.00	33	0		

CAP Program

► All this information gets reported to colleges and scholarships, like Florida Bright Futures.

Page 3: GPA, Percentile Ranking, and Community Service Hours!

TO - DISTRICT: 13 MIAMI-DADE SCHOOL DISTRICT SCHOOL: 7371 GRADUATION SUMMARY FILE: SRTS1218
GRADE LEVEL: 12 PREPARED DATE: 10/07/2022 CURRENT DISTRICT: 13 MIAMI-DADE SCHOOL PAGE 3
FL STUDENT ID: X [REDACTED] SSN: [REDACTED] CURRENT SCHOOL: 7371 ROBERT MORGAN EDUCATIONAL
(305) 253-9920

LEGAL NAME: [REDACTED]

***** C U M U L A T I V E S U M M A R Y *****

* AS OF: 10/07/2022 *

* GRADUATION OPTION: 4-YR STANDARD *

* YEAR ENTERED NINTH GRADE: 20192020 *

* - - - - C R E D I T S - - - - *

* SUBJECT TOTAL TOTAL TOTAL *

* AREA TO DATE NEEDED REMAINING *

* ENGLISH (EN) 3.00 *

* ALGEBRA I (A1) 1.00 COUNTED IN MA *

* GEOMETRY (GE) 1.00 COUNTED IN MA *

* MATHEMATICS (MA) 1.00 *

* BIOLOGY (BI) 1.00 COUNTED IN SC *

* EQ RIG SCIENCE (EQ/SC) 4.00 *

* U.S. HISTORY (AH) 1.00 COUNTED IN EL *

* WORLD HISTORY (WH) 1.00 *

* ECONOMICS (EC) 0.00 *

* U.S. GOVERNMENT (AG) 0.00 *

* PRACTICAL ARTS/ (PA/ 0.00 *

* PERFORM FINE ART (PF) * 1.00 *

* PHYSICAL ED (PE) 0.50 0.00 *

* WORLD LANGUAGE (FL) 1.50 *

* ELECTIVE (EL) 4.50 *

* CREDITS, CUMULATIVE: 20.50 *

* (EQ/SC) ALL PH, CH, S3, EQ AND SC COURSES COUNT AS *

* EQ/SC - EQUALLY RIGOROUS SCIENCE *

* *TOTALS INCLUDE PRAC. ARTS & PERFORM FINE ARTS*

* GPA QTY PTS GPA QTY PTS *

* DISTRICT: 3.9510 0.00 STATE: 3.2930 0.00 *

+-----+

+CERTIFIED BY: +

+SIGNATURE: +

+DATE: +

+-----+

DISTRICT CLASS RANK EFFECTIVE DATE: 09/30/2022

NUMERICAL POSITION:

PERCENTILE: 76

TOTAL NUMBER IN CLASS: 412

DATE PASSED ASSESSMENT TEST FOR GRADUATION PURPOSES

ENGLISH/LANGUAGE ARTS: 05/2021

ENG/LANGUAGE ARTS ASSESSMENT REQUIREMENT MET: YES

ALGEBRA I ASSESSMENT REQUIREMENT MET: YES

U.S. HISTORY ASSESSMENT PASSED

FLORIDA POSTSEC INST WORLD LANGUAGE RQMT MET

ONLINE COURSE EXEMPT: NO REQUIREMENT MET: YES

DISTRICT COMM/VOL SERVICE RQMT MET: YES HRS: 80

INDUSTRY CERTIFICATION COMPLETION STATUS:

NUMBER: H170515 Medical Assisting

INDUSTRY CERTIFICATION COMPLETION STATUS:

NUMBER: H170515 Medical Assisting

INDUSTRY CERTIFICATION COMPLETION STATUS:

NUMBER: H170515 Medical Assisting

INDUSTRY CERTIFICATION COMPLETION STATUS:

NUMBER: H170515 Medical Assisting

Student Services Social Media



Instagram

@rmec_student.services

@rmec_cap_official

@rmec_marshallspplace



Testing

DR. FERGUSON

Did not pass the FSA Algebra 1 EOC? Did not pass the 10th grade FSA ELA?

- ▶ Retake testing will begin the week of 9/12
- ▶ Students are automatically enrolled
- ▶ Testing is mandatory!
 - ▶ Exact dates will be posted and emailed to all teachers
- ▶ Don't miss your testing date!



To Graduate:

- ▶ NEED TO PASS

- ▶ BEST ALGEBRA 1

- (Benchmark for Excellent Student Thinking)

- ▶ 10TH GRADE FAST ELA

- ▶ NEED TO SIT FOR/COUNTS FOR 30% OF YOUR GRADE

- ▶ FAST Algebra 1 (1 DAY) or FSA Algebra 1 (2 DAYS- eligible students)

- ▶ FAST Geometry (1 Day) or FSA GEOMETRY (2 DAYS eligible students)

- ▶ NGSSS BIOLOGY (1 DAY)

- ▶ NGSSS US HISTORY (1 DAY)



Testing

- ▶ Be PRESENT and on time on your assigned testing date(s). Students who do not attend their designated testing date will be placed on an ACTIVITIES STOP List.
- ▶ Testing Locations are posted around campus.
- ▶ All teachers receive a link with testing dates and locations.



How NOT to get invalidated

- ▶ Follow proctor instructions.
- ▶ Don't look at another student's computer.
- ▶ Don't let someone look at your computer.
- ▶ DO NOT KEEP YOUR PHONES OR SMARTWATCHES ON YOU DURING A TEST!
- ▶ EVEN IF THEY ARE TURNED OFF.



Concordant Scores

Table 3: Concordant and Comparative Scores

Grade 10 FSA ELA or Grade 10 FCAT 2.0 Reading	
Available for <i>all</i> students who entered grade 9 in 2010–11 and beyond:	
SAT Evidence-Based Reading and Writing (EBRW)*	480
ACT English and Reading subtests**	18
Available <i>only</i> for students who entered grade 9 prior to 2018–19:	
SAT EBRW*	430
SAT Reading Subtest*	24
ACT Reading	19
Algebra 1 EOC (FSA or NGSSS)	
Available for <i>all</i> students who entered grade 9 in 2010–11 and beyond:	
PSAT/NMSQT Math***	430
SAT Math****	420
ACT Math	16
Available <i>only</i> for students who entered grade 9 prior to 2018–19:	
PERT Mathematics	97

9-12

11-12

9-12

11-12

PSAT- National Date, No Make Up Date

Preliminary SAT/National Merit Scholarship Qualifying Test (PSAT/NMSQT®)



Who:

10th graders paid by District

11th graders student must pay

12th graders math concordant score/no cost

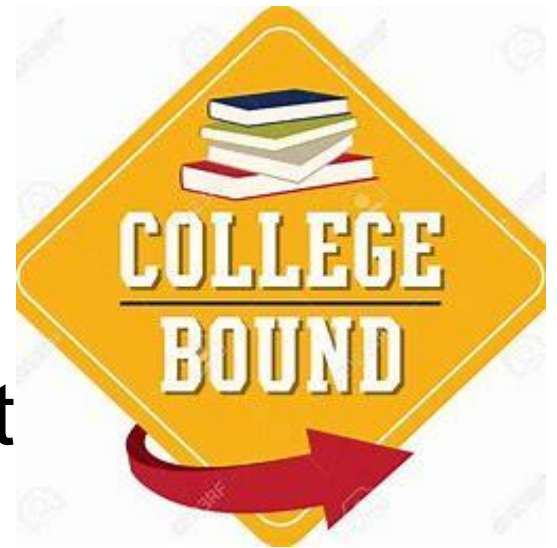

When: The month of October/Digital

Cost: Please refer to email or flyer for cost

Test Fees: ** This is the College Board's new fee structure for the PSAT/NMSQT based on the Federal Estimated Poverty Rate Exchange._

Grade Level	Amount	Funding Source
9	\$12.70	Student/School Paid. M-DCPS does not cover the cost
10	No cost	Paid for by the State of Florida
11	\$10.10	Student/School Paid. M-DCPS does not cover the cost. FEE WAIVERS NO LONGER AVAILABLE.
12	No cost	Paid by M-DCPS District budget for M-DCPS traditional high school students needing a comparative Algebra I score for high school graduation (\$12.70)_

PSAT- National Date, Cont.

Preliminary SAT/National Merit Scholarship Qualifying Test (PSAT/NMSQT®)

- ▶ The PSAT/NMSQT® is an assessment given to 10th- and 11th-grade students. Eligible students in 9th and 12th grade will be notified.
- ▶ It's designed to help prepare them for the SAT, college, and careers.
- ▶ Historically, students who take the PSAT/NMSQT score higher on the SAT, on average, than those who don't take the test.
- ▶ Connections to Scholarships Students who take the PSAT/NMSQT in 11th grade may enter the National Merit® Scholarship Program, an academic competition for recognition and scholarships.
- ▶ Our other scholarship partners also use the PSAT/NMSQT to find students qualified to apply for their programs.
- ▶ These organizations give out nearly \$160 million in combined awards every year.

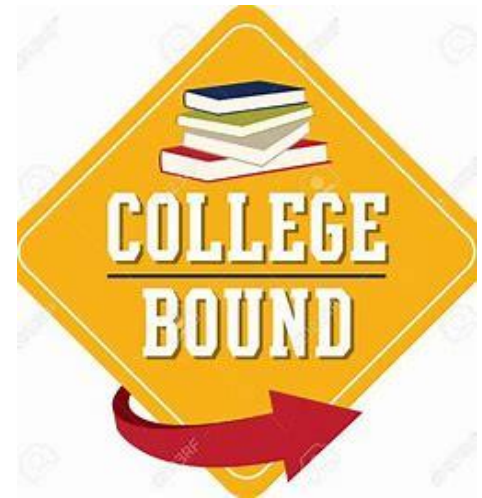



Activities

MS. OJEDA

Mrs. Ojeda

Student Activities Director
The Activities Office is located next to
the attendance office.

Email: **nojeda@dadeschools.net**

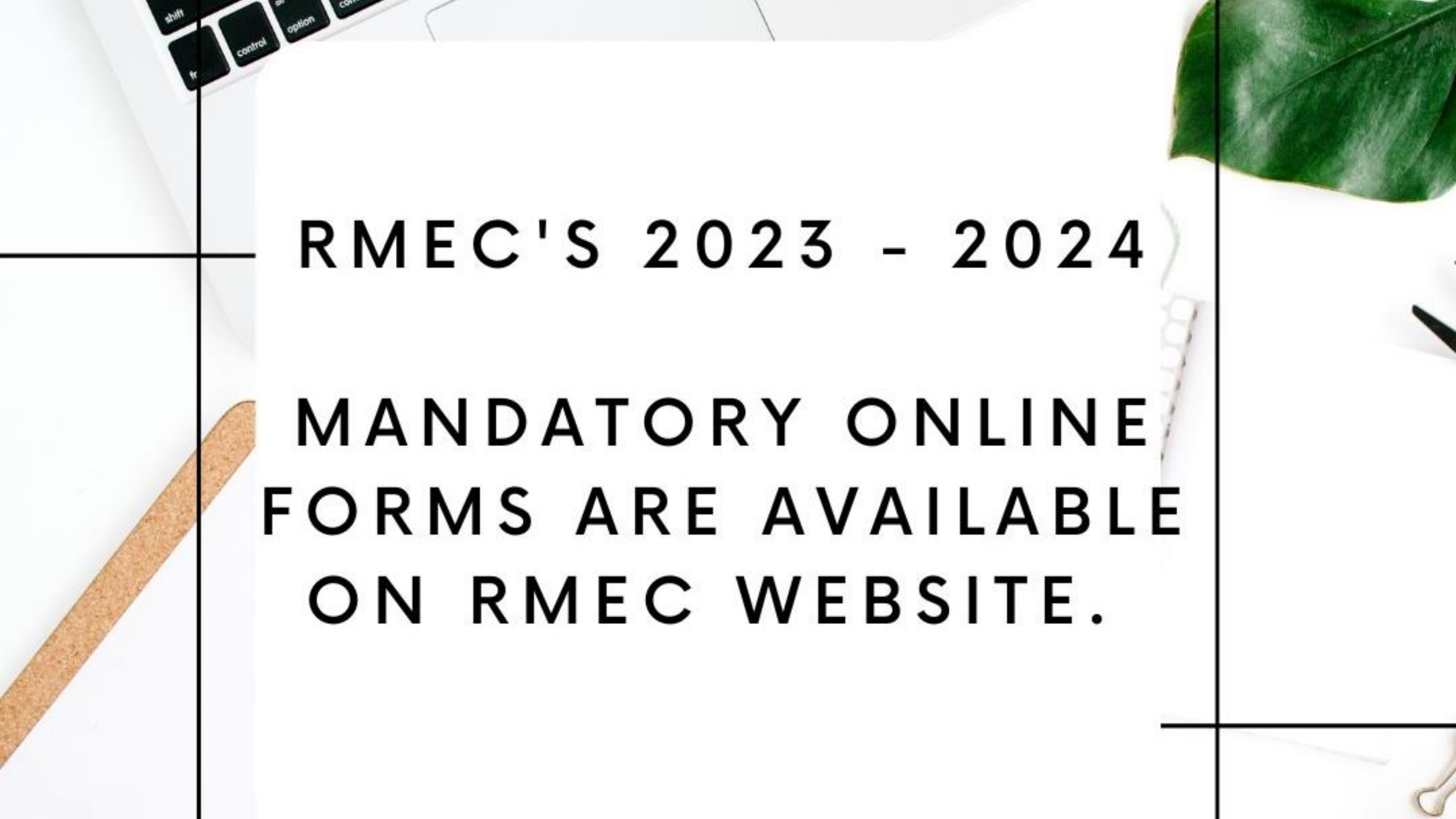

A top-down view of a white desk. In the top left corner, a portion of a white laptop is visible, showing keys labeled 'shift', 'control', 'option', and 'command'. In the top right corner, there is a large, vibrant green leaf. On the left side, a light brown wooden stick or handle is positioned diagonally. In the bottom right corner, a silver paperclip is visible. The background is a plain white surface, and the text is centered in a bold, black, sans-serif font.

**RMEC'S 2023 - 2024
MANDATORY ONLINE
FORMS ARE AVAILABLE
ON RMEC WEBSITE.**



Pirate Spotlight

Pirate Events

2023 Summer Assignments

Arrival/Dismissal Procedures

 Class of 2023

CAP Corner

Yearbook Information

MDCPS BULLY REPORTING FORM



Follow Us

THE FOLLOWING ITEMS CAN BE PURCHASED ON OSP:
REPLACEMENT ID'S, LANYARDS, AND STUDENT PARKING DECALS.
ALL ITEMS ARE NON-REFUNDABLE.

THE FOLLOWING ITEMS CAN BE PURCHASED ON OSP:
REPLACEMENT ID'S, LANYARDS, AND STUDENT PARKING DECALS.
ALL ITEMS ARE NON-REFUNDABLE.

BEFORE PURCHASING A DECAL YOU MUST HAVE THE FOLLOWING:
A COMPLETED PARKING APPLICATION
(CHECK YOUR EMAIL FOR THE LINK)
COPY OF VEHICLE REGISTRATION
COPY OF CURRENT INSURANCE (MUST LIST THE VEHICLE)
COPY OF FLORIDA DRIVER'S LICENSE (NOT A PERMIT)

ITEMS CAN BE PICKED UP FROM THE SECURITY OFFICE.
(BRING YOUR PAID RECEIPT)
BETWEEN 2ND AND 4TH PERIOD EVEN DAYS
AND

AND
BETWEEN 1ST AND 3RD ON ODD DAYS.
IF YOU HAVE ANY QUESTIONS, PLEASE EMAIL MS. OJEDA AT
NOIEDA@DADESCHOOLS.NET

Academies

Acceptance Packet

Events

Magnet Information

Apply to RMEC

Transportation

Contact Magnet Director

 Student Activities
Calendar

AUG
17
Thu

all-day First Day of School

SEP
4
Mon

all-day Labor Day
(No school)

SEP
25
Mon

all-day Teacher Planning Day

OCT
27
Fri

all-day Teacher Planning Day

[View Calendar ➔](#)

<http://robertmorganeducenter.com/>



HOW TO ACCESS YOUR STUDENT EMAIL

1

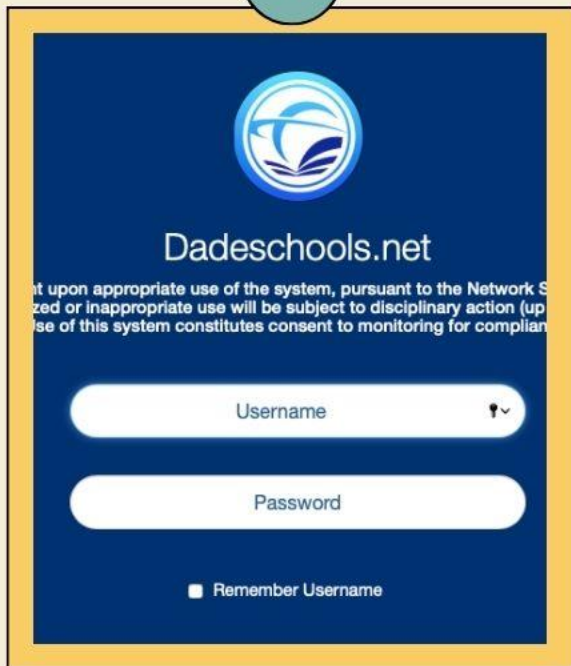

The login page for Dadeschools.net features a blue header with a school logo. Below the header, there is a disclaimer about system use. The main section contains two white input fields for 'Username' and 'Password', a 'Remember Username' checkbox, and a blue login button.

**Log into your Dadeschools
Student Portal**

2

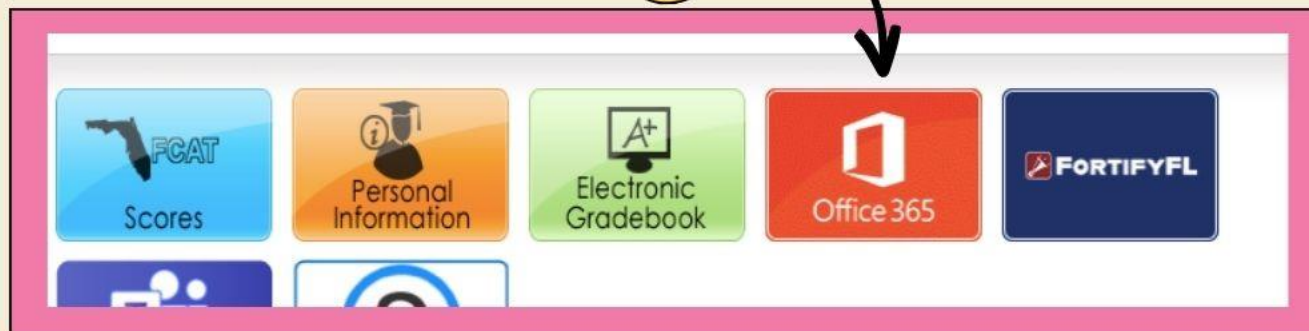

**Scroll down and click on
Office 365**

3

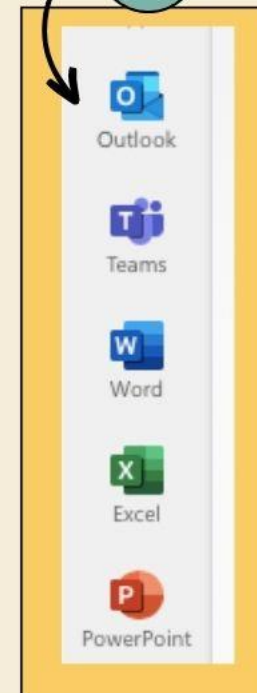

Click on Outlook

Purchasing

**Tickets/ID's/Spirit items will be sold
online using the
Online School Payment System.**

HOW TO USE OSP

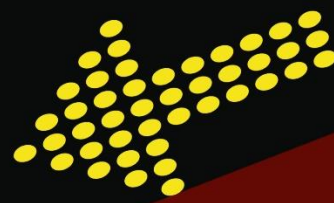

ONLINE SCHOOL PAYMENT

1. LOG IN TO THE MDCPS PORTAL.
2. CLICK ON APPS/SITES/SERVICES TAB.
3. CLICK ON PARENT LINK.
4. CLICK ON YOUR CHILD'S SCHOOL LEVEL.
5. CLICK ON THE NAME OF YOUR CHILD'S SCHOOL.
6. THIS WILL DISPLAY THE ACTIVITIES AVAILABLE FOR PURCHASE.
7. PAY USING A CREDIT/DEBIT CARD.



Upcoming Events



Please pay attention to morning and afternoon announcements, check your emails, and social media.

All deadlines are final.

CLUB RUSH

Wednesday, September 15th
during lunch in the GYM.

- ▶ Join some clubs!!!!!!
- ▶ They look great on college applications.
- ▶ You make friends.
- ▶ You get community service opportunities
- ▶ You have fun!



RMEC PRESENTS 

CLUB RUSH

A Showcase of

RMEC CLUBS

WHEN	WHERE
Wednesday, September 6, 2023 10:20am-11:05am	In the Gym

**FOR MORE INFO ABOUT OUR CLUBS,
VISIT OUR WEBSITE:**

<https://robertmorganeducenter.com/rmec-clubs/>

RMEC Clubs

Over 30 clubs to join

[RMEC Clubs – Robert Morgan \(robertmorganeducenter.com\)](http://robertmorganeducenter.com)

Inter-scholastic activities:

- Students must maintain a minimum 2.0, unweighted, cumulative Grade Point Average (GPA)
- Adhere to the Attendance Policy.

Service Clubs/ Interest Clubs

- Must be active in the school.
- Must maintain positive behavior.

Honor Societies

- Based on outstanding grades in specific subject areas or high overall academic and conduct grades.

Student Government/ Class Boards

- Elected organizations which represent each individual as the student body and each grade level.

SPIRIT WEEK – DRESS CODE GUIDELINES

ROBERT MORGAN EDUCATIONAL CENTER

SPIRIT WEEK GUIDELINES

- ALL CLOTHING MUST BE APPROPRIATE IN LENGTH, COVERAGE, SUBJECT MATTER ETC.
- OUTFITS MUST BE SCHOOL APPROPRIATE
- SKIRTS, SHORTS AND DRESSES MUST BE TO THE KNEE
- NOTHING SCARY WE HAVE LITTLE PIRATES ON CAMPUS
- MUST WEAR RMEC ID AT ALL TIMES
- NO COSTUMES WITH GRAPHIC GORE OR VULGAR PRINTING
- NO DISRUPTIVE COSTUMES OR PROPS OF ANY SORT
- NO WEAPONS OR REPLICAS OF WEAPONS ARE ALLOWED IN SCHOOL AT ANY TIME
- NO RIPPED OR SEE THROUGH CLOTHING OR FISHNET STOCKINGS
- NO CROCS, SLIPPERS, SLIDES OR OPEN-TOED SHOES
- NO STRAPLESS OR SPAGHETTI STRAP TOPS
- NO SLEEVELESS SHIRTS
- NO CROP TOPS
- NO LEGGINGS



ROBERT MORGAN EDUCATIONAL CENTER

PEP RALLY GUIDELINES

- RESPECT LIFE
- ACCEPT RESPONSIBILITY FOR YOUR OWN ACTIONS
- SHOW PRIDE IN THE SCHOOL AND COMMUNITY
- ALWAYS MAINTAIN YOUR SELF-CONTROL
- UNDERSTAND AND FOLLOW SCHOOL RULES
- MUST WEAR RMEC ID AT ALL TIMES
- USE ELECTRONIC DEVICES RESPONSIBLY
- USE RESPECTFUL AND APPROPRIATE LANGUAGE
- SHOW CONCERN FOR OTHERS
- SPEAK AND ACT RESPECTFULLY TO ALL SCHOOL PERSONNEL
- OBEY ALL INSTRUCTIONS GIVEN BY PERSONS IN AUTHORITY
- COOPERATE WITH ADMINISTRATORS, TEACHERS, AND STAFF MEMBERS
- STUDENT CODE OF CONDUCT VIOLATIONS WILL BE DEALT WITH ACCORDINGLY
- FAILURE TO FOLLOW ABOVE PRACTICES WILL RESULT IN CANCELLATION OF SCHOOL ACTIVITIES, SUCH AS PEP RALLIES.



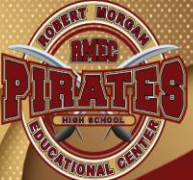

Ms. Pena
Class Sponsor

Class of 2025

Stay connected:
penaja@dadeschools.net

 @rmec_2025

 Schoolology

Access Code - K3TK-3KD3-XGWMF.



Dr. Burrows
Class Sponsor

Class of 2026

Stay connected:
Aburrows@dadeschools.net

 @rmec._2026

 Schoolology

Access Code - MDFH-8DGW-27SX2

"We Keep it 100:20.26 Times a Century"



Ms. Scheck
Class Sponsor

Class of 2027

Stay connected:
CristinaScheck@dadeschools.net

 @rmec_2027

 Schoolology

Access Code - Coming soon!

"Gotta Stand Out!" - Mario

Class Sponsors

Alma Mater

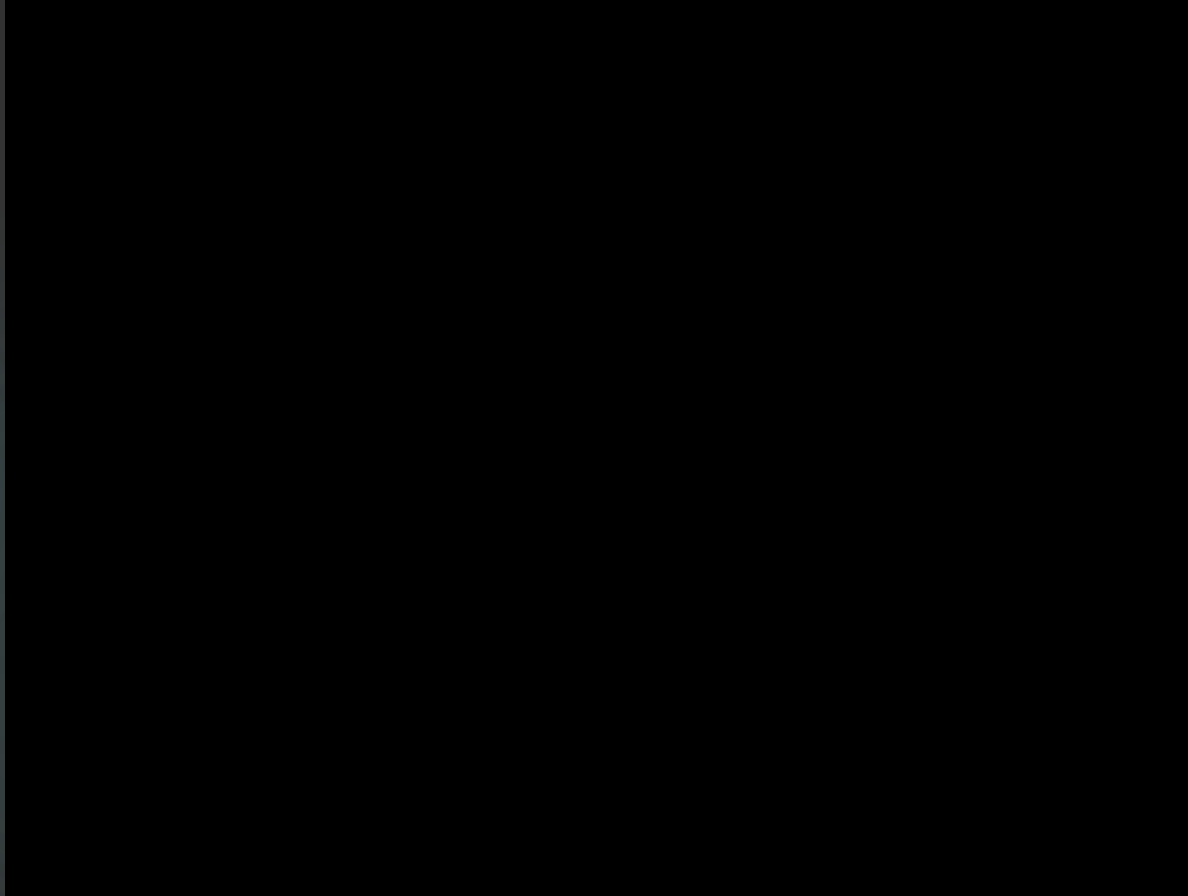

Pirates gather, lift your voice!
Robert Morgan, School of Choice.
Alma Mater,
Alma Mater,
Gold and Burgundy!
Pirates gather, lift your voice!
Robert Morgan, School of Choice,
Alma Mater,
Alma Mater,
Gold and Burgundy!
Memories and friendships true:
To our school, we sing to you.
Quest for knowledge,
Career or college,
Sailing to prosperity!